REVISED
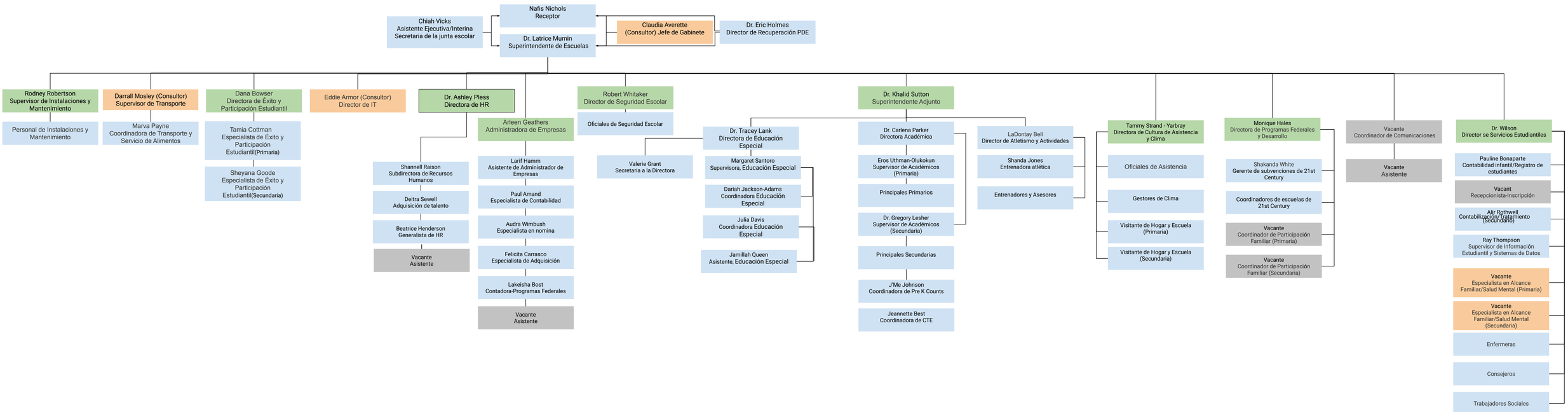
School Year 2025-2026